

FRONT ELEVATION

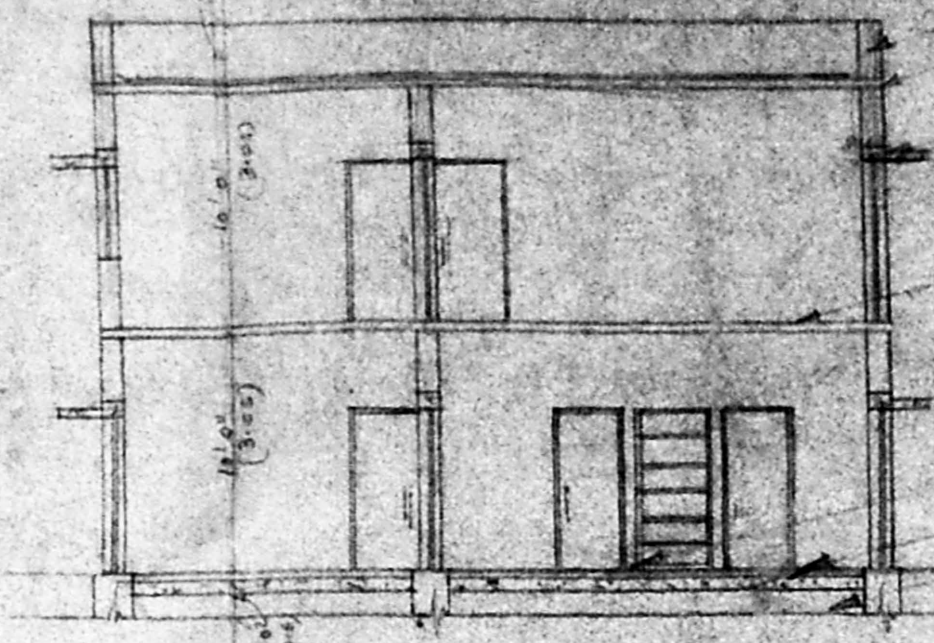

SECTION A-B

2'6" HGT PARAPET WALL
RCC ROOF SLAB IN 1:2:4 MIX
R.C.C. LINTEL IN 1:2:4 MIX
R.C.C. ROOF SLAB
FLOOR FINISHING
FLOORING CONCRETE WITH 1:2:4 MIX

A2/19187/91
SCRUTINY PLAN
29/9
27/9/91

Planning Permit No. A/1700/91
APPROVED
SUBJECT TO THE CONDITIONS IN THIS OFFICE LETTER.
No. A2/19187/91 etc. -12-92
FOR MEMBER SECRETARY
MADRAS METROPOLITAN
DEVELOPMENT AUTHORITY
MADRAS - 600 008.

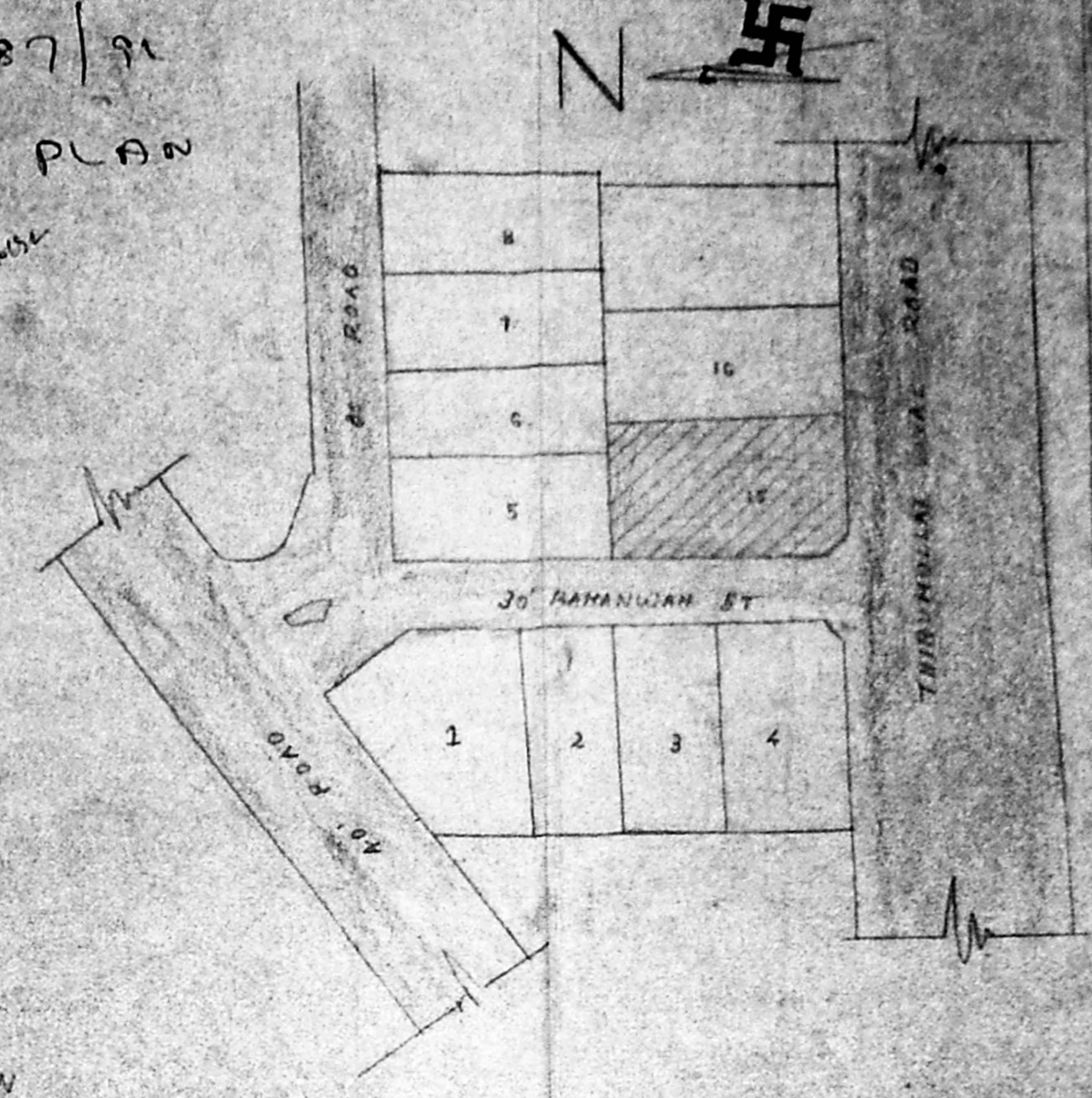

TOP PLAN

NOT TO SCALE

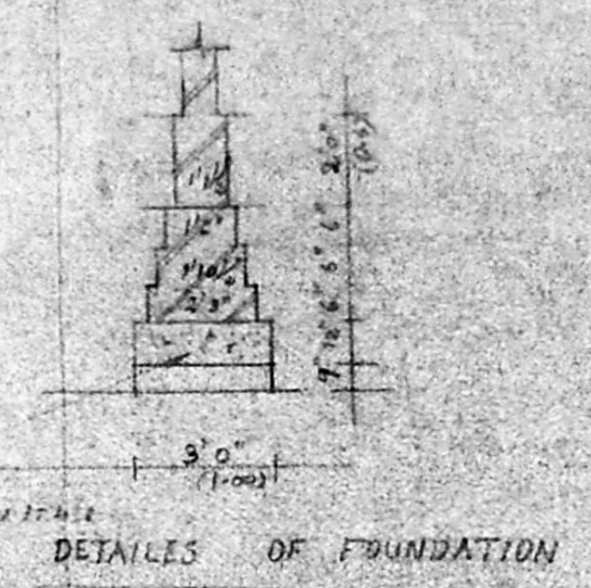

DETAILS OF FOUNDATION

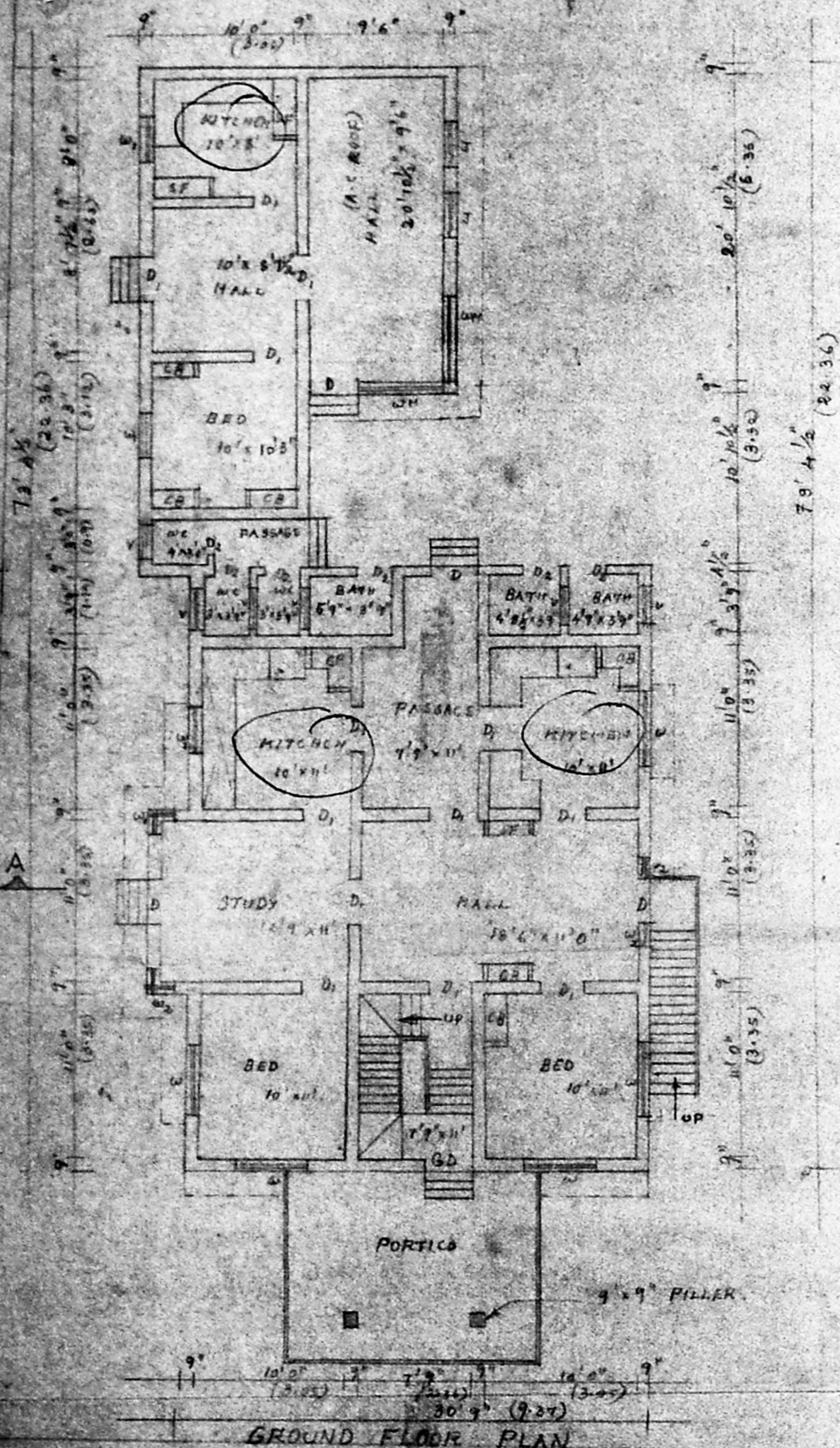

GROUND FLOOR PLAN

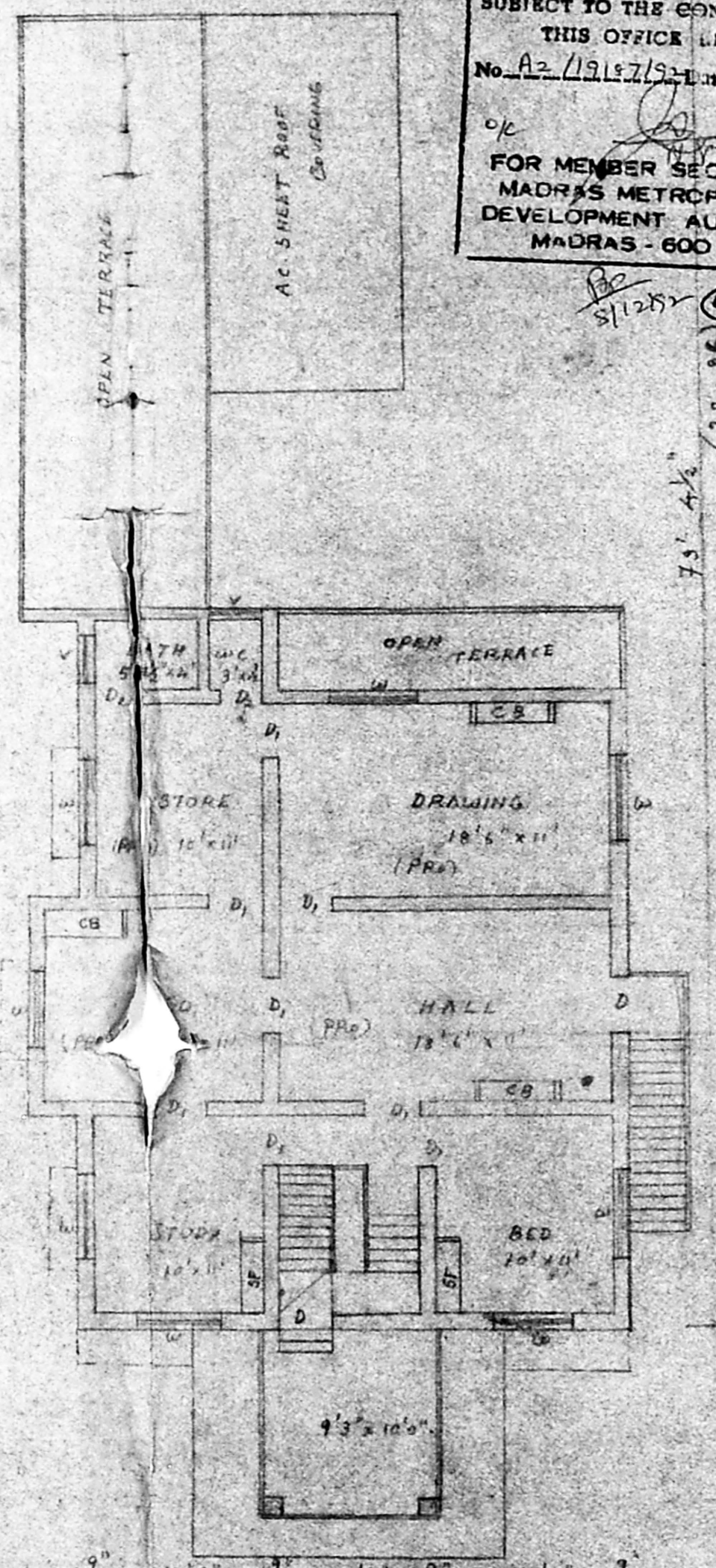

FIRST FLOOR PLAN

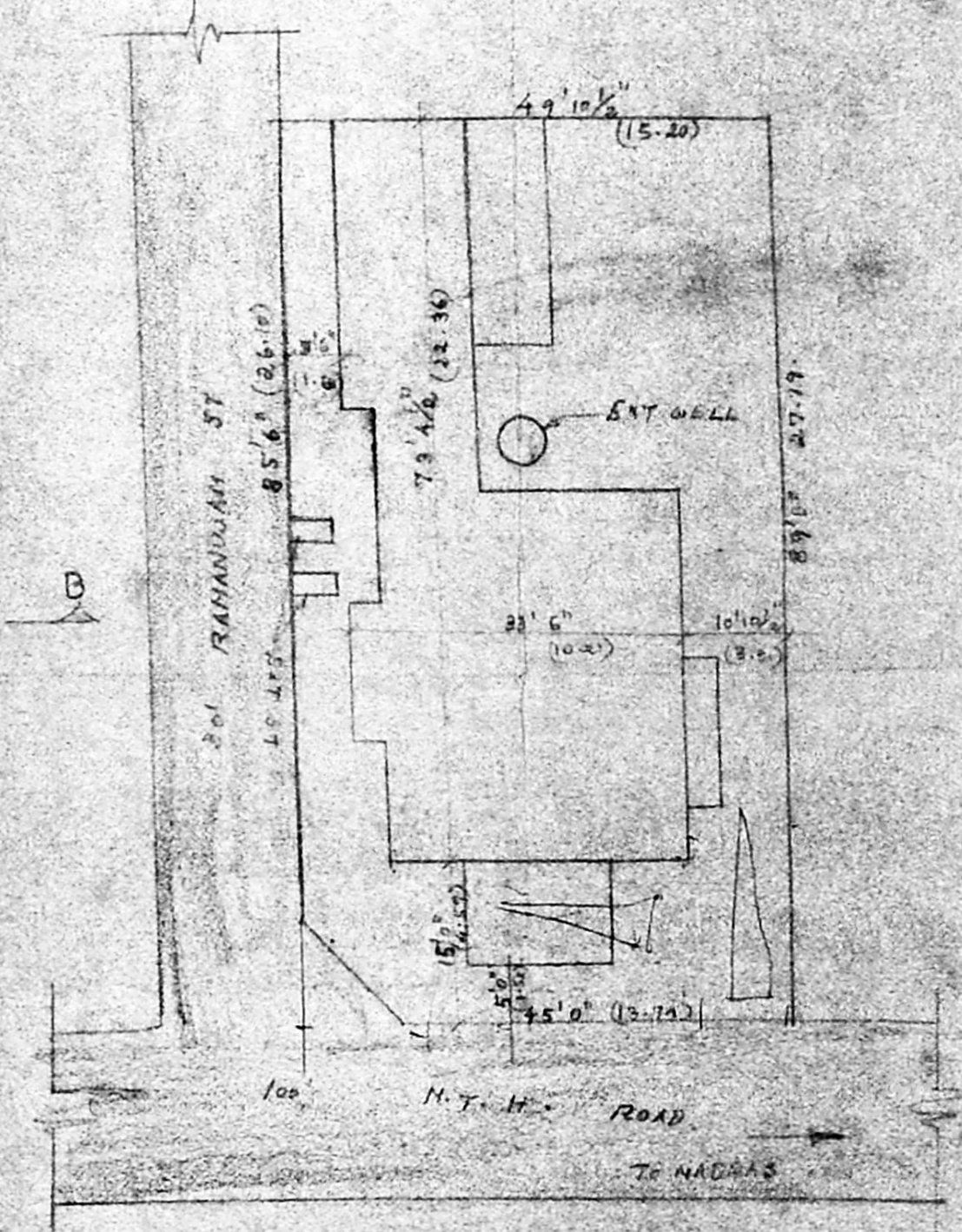

SITE PLAN

REFERENCE		
D	DOOR	3'3" x 6'6"
D ₁	"	5'0" x 6'0"
D ₂	"	2'6" x 6'0"
W	WINDOW	5'6" x 5'3"
W ₁	"	3'0" x 4'0"
W ₂	"	1'6" x 4'0"
WM	WIRE MESH	6'0" x 5'0"
Y	YAWBY	4'0" x 3'0"
Y	LANDLATOR	3'0" x 2'6"
		507 304
	PLOT AREA	4339 403.53
	EXT GR	1875 174.38
	EXT FR	361 53.57
	PROFF	830 77.20
	PLOT COVERAGE	437
	FLOOR SPACE INDEX	0.71

PROPOSED ADDITIONS TO THE EXISTING BUILDING IN PLOT NO 15
R.S. NO 601 VENKATA PURAM WESTERN EXTN. T.P.S.
SCEAN ANBATTUR VILLAGE SINDAPET TALUK.

COLOR INDEX	
	PROPOSED
	ROAD
	BOUNDARY

OWNER

S. Raghavachari
Phoner 682862
S. RAGHAVACHARI,
LCE, MICE (AITE) MACE, MCI
Town Planning Officer (C.A.) & Consulting Engineer,
LICENSED SURVEYOR, ADVANCED PROFESSIONAL CLASS I No. 340
& ANBATTUR, ANBATTUR MUNICIPALITY,
72-8, N. E. Street, Krishnapuram,
ANBATTUR, MADRAS-600 053,
LICENSED SURVEYOR

LAY OUT SANCTIONED IN T.P. NO. 265/67 SCALE 1:1000